

VI 

C: 40.0, W: 400.0

4430397031

Contrast:
Gantry: 0°
FoV: mm
Time: ms
Slice: 1 mm
Pos:
HFS

F:
10 mA
120 kV
Image no: 1
Image 1 of 1



Anyone seen a filling like that on an Xray before??

Approximately 6-7mm in length and rectangular in shape. A filling or a foreign body/implant?

05/04/2007, 15:38:57

F

A1

VI 

C: 40.0, W: 400.0

4430397031

Contrast:

Gantry: 0°

FoV: mm

Time: ms

Slice: 1 mm

Pos:

HFS

This supposed filling is almost the size of an entire tooth averaging around 6-7mm across and 7-8mm length!

Is this a new kind of filling or an implant?

F:

80 mA

120 kV

Image no: 1

Image 1 of 1

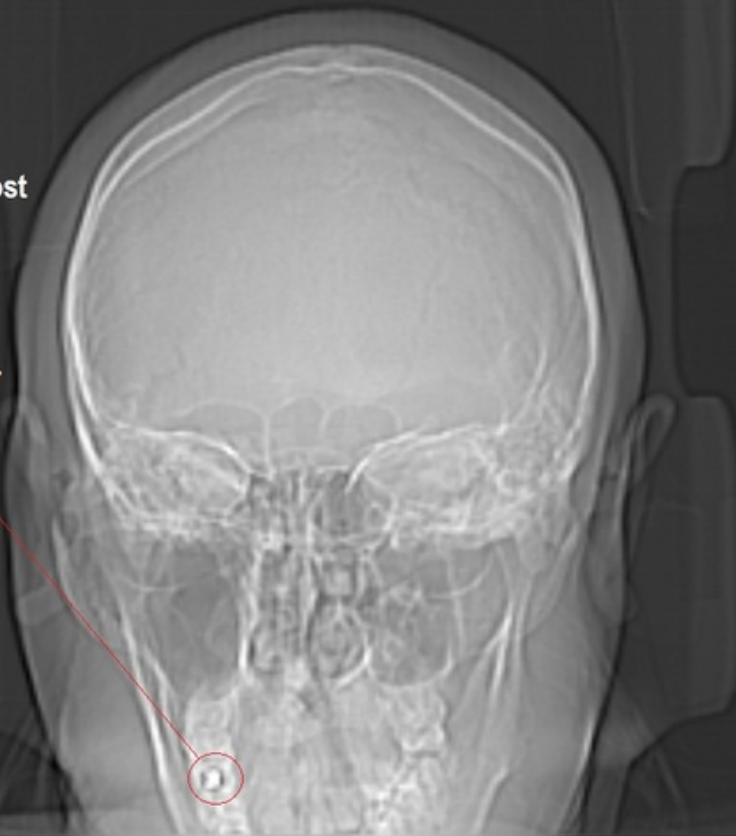

VI [REDACTED]

4430397031

C: 16011.0, W: 26939.0



What this is still remains unclear to me, I suspected it was a filling at first but then due to its perfect shape, especially from a side view-angle, it seems more likely an implant guised as a filling? What do you think?



24/08/2008, 10:11:41

F

A2

